

# SMETA ENGLISH OLYMPIAD

## SAMPLE PAPER

GRADE 3-4

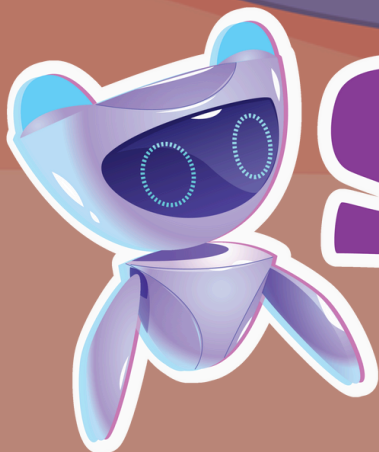
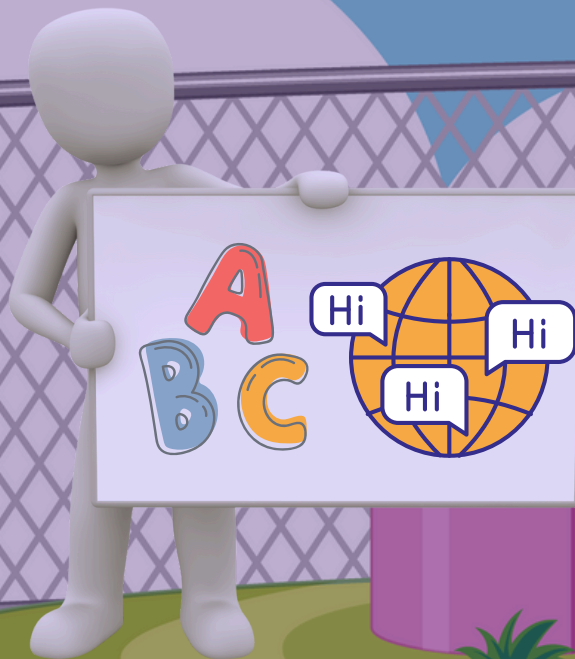

# SMETA

## OLYMPIADS

# INSTRUCTIONS FOR THE PAPER

- 1.Total Questions: 25
- 2.Marks Distribution: Each question carries 2 marks.
- 3.Total Marks: 50
- 4.Time Allowed: 60 minutes
- 5.Marking Scheme:
- 6.Correct Answer: +2 marks
- 7.Wrong Answer: -1 mark (negative marking applies)
- 8.Unattempted Questions: No marks deducted
- 9.General Guidelines:
- 10.All questions are MCQs-based, with four options provided for each.
- 11.Read each question carefully and select the correct option (a, b, c, or d).
- 12.Do not mark two options for a single question; only one answer will be considered.
- 13.Ensure all answers are marked clearly.
- 14.Submission Instructions:
- 15.Attempt all questions within the given time.
- 16.Recheck your answers before submission to ensure accuracy.
- 17.Note: Negative marking is applied for incorrect answers, so choose wisely!

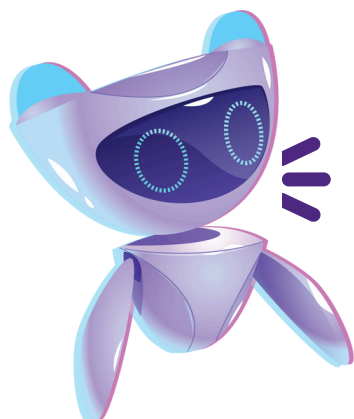

**BEST OF LUCK!**

## **Read the passage and answer the following questions:**

"One sunny morning, Lily decided to visit her friend Sarah. They planned to go to the park and play games. Sarah had a new toy kite, and Lily was excited to try flying it. They reached the park and found a perfect spot by the lake. The wind was gentle, and soon, Sarah's kite was soaring high in the sky. The girls laughed and ran around, enjoying their day. After playing for hours, they sat on the grass, tired but happy. It was one of the best days they had ever had."

### **1. What did Lily and Sarah plan to do?**

- a) Go swimming
- b) Play games at the park
- c) Eat lunch
- d) Visit the zoo

### **2. Where did they go to play?**

- a) The beach
- b) The forest
- c) The park
- d) The school

### **3. What did Sarah bring to the park?**

- a) A ball
- b) A toy kite
- c) A book
- d) A bicycle

### **4. How did the wind affect the kite?**

- a) It made the kite fly high
- b) It made the kite fall to the ground
- c) It broke the kite
- d) It didn't affect the kite

Read the passage and answer the following questions:

"Anna woke up early one morning and decided to help her mother with some chores. She started by making her bed and putting her clothes away. Then, she cleaned the kitchen and helped her mom prepare breakfast. They made pancakes, and Anna set the table. After breakfast, Anna's mother thanked her for being so helpful. Anna smiled, feeling proud of herself for helping her mom."

**5. What did Anna do after waking up?**

- a) Went outside to play
- b) Helped her mother with chores
- c) Watched TV
- d) Ate breakfast

**6. Which chore did Anna do first?**

- a) Cleaned the kitchen
- b) Made her bed
- c) Set the table
- d) Prepared breakfast

**7. What did Anna help her mom make for breakfast?**

- a) Sandwiches
- b) Pancakes
- c) Eggs
- d) Toast

**8. How did Anna feel after helping her mother?**

- a) Sad
- b) Proud
- c) Tired
- d) Bored

**9. What did Anna's mother do after breakfast?**

- a) Went to work
- b) Thanked Anna for her help
- c) Went to sleep
- d) Cooked lunch

**10. What is the synonym of “happy”?**

- a) Sad
- b) Joyful
- c) Angry
- d) Tired

**11. Which of the following is an antonym of “big”?**

- a) Large
- b) Tiny
- c) Huge
- d) Strong

**12. Choose the correct homophone pair:**

- a) Read and reed
- b) Ball and fall
- c) Dog and log
- d) Tree and three

**13. Which of these words is an example of an idiom?**

- a) On the table
- b) In the dark
- c) Break the ice
- d) Under the bed

**14. Which word is related to “school”?**

- a) Kitchen
- b) Classroom
- c) Garden
- d) Hospital

**15. Which sentence uses the correct pronoun?**

- a) She are my friend.
- b) They is my friend.
- c) He is my friend.
- d) I are your friend.

**16. Choose the correct form of the verb: "She \_\_\_\_\_ to the store."**

- a) Go
- b) Goes
- c) Gone
- d) Going

**17. Identify the adverb in this sentence: "The cat runs quickly."**

- a) Cat
- b) Runs
- c) Quickly
- d) The

**18. Choose the correct preposition: "The ball is \_\_\_\_\_ the box."**

- a) in
- b) on
- c) under
- d) between

**19. Which sentence is correct?**

- a) The dog running fast.
- b) The dog runs fast.
- c) The dog run fast.
- d) The dog is runs fast.

**20. Rearrange the words to form a correct sentence:**

“park / the / to / we / went / yesterday”

- a) We park went yesterday to.
- b) Yesterday we to went park.
- c) We went to the park yesterday.
- d) To we park went yesterday.

**21. Which of the following is the correct way to invite a friend to a birthday party?**

- a) “Would you like to come to my birthday party?”
- b) “You will come to my birthday party.”
- c) “I have a party on my birthday.”
- d) “I am having a birthday party tomorrow.”

**22. Which of the following is the best way to describe your hobby?**

- a) “I like reading books because it’s fun.”
- b) “My hobby is reading books. I do it every day.”
- c) “Reading books is fun and helps me learn.”
- d) “I enjoy reading books in the evening.”

**23. Spot the error in this sentence: “She dont like apples.”**

- a) dont should be doesn’t
- b) She should be They
- c) like should be likes
- d) No error

**24. What is the correct analogy?**

Dog is to bark as cat is to \_\_\_\_.

- a) Meow
- b) Roar
- c) Chirp
- d) Growl

**25. Which of these words is misspelled?**

- a) Because
- b) Tommorow
- c) Friend
- d) Happy

# ANSWER KEY

- 1.B) PLAY GAMES AT THE PARK
- 2.C) THE PARK
- 3.B) A TOY KITE
- 4.A) IT MADE THE KITE FLY HIGH
- 5.B) HELPED HER MOTHER WITH CHORES
- 6.B) MADE HER BED
- 7.B) PANCAKES
- 8.B) PROUD
- 9.B) THANKED ANNA FOR HER HELP
- 10.B) JOYFUL
- 11.B) TINY
- 12.A) READ AND REED
- 13.C) BREAK THE ICE
- 14.B) CLASSROOM
- 15.C) HE IS MY FRIEND.
- 16.B) GOES
- 17.C) QUICKLY
- 18.A) IN
- 19.B) THE DOG RUNS FAST.
- 20.C) WE WENT TO THE PARK YESTERDAY.
- 21.A) "WOULD YOU LIKE TO COME TO MY BIRTHDAY PARTY?"
- 22.C) "READING BOOKS IS FUN AND HELPS ME LEARN."
- 23.A) DONT SHOULD BE DOESN'T
- 24.A) MEOW
- 25.B) TOMMOROW