

# SMETA MATHEMATICS OLYMPIAD SAMPLE PAPER

GRADE 3-4



# SMETA

## OLYMPIADS

# INSTRUCTIONS FOR THE PAPER

- 1.Total Questions: 25
- 2.Marks Distribution: Each question carries 2 marks.
- 3.Total Marks: 50
- 4.Time Allowed: 60 minutes
- 5.Marking Scheme:
- 6.Correct Answer: +2 marks
- 7.Wrong Answer: -1 mark (negative marking applies)
- 8.Unattempted Questions: No marks deducted
- 9.General Guidelines:
- 10.All questions are MCQs-based, with four options provided for each.
- 11.Read each question carefully and select the correct option (a, b, c, or d).
- 12.Do not mark two options for a single question; only one answer will be considered.
- 13.Ensure all answers are marked clearly.
- 14.Submission Instructions:
- 15.Attempt all questions within the given time.
- 16.Recheck your answers before submission to ensure accuracy.
- 17.Note: Negative marking is applied for incorrect answers, so choose wisely!

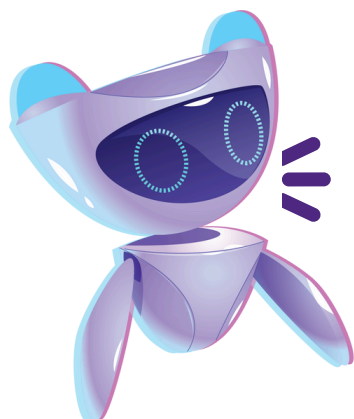

**BEST OF LUCK!**

## CHOOSE THE CORRECT ANSWER

**1. What is the place value of 3 in the number 4,321?**

- a) 3 tens
- b) 3 hundreds
- c) 3 thousand
- d) none of these

**2. Write 2,504 in words.**

- a) two thousand and fifty-four
- b) two thousand five hundred four
- c) twenty-five hundred four
- d) two thousand four hundred five

**3. What is the smallest 4-digit number you can make using the digits 3, 1, 9, and 4?**

- a) 1394
- b) 4139
- c) 1349
- d) 9143

**4. Which of the following numbers is odd?**

- a) 1234
- b) 6789
- c) 2468
- d) 1350

**5. If you subtract 999 from 1,000, the result is:**

- a) 10
- b) 1
- c) 100
- d) 0

**6. What is  $245 + 378$ ?**

- a) 513
- b) 623
- c) 543
- d) 653

**7. A bag has 72 marbles. If 8 marbles are taken out, how many are left?**

- a) 60
- b) 64
- c) 56
- d) 68

**8. Divide 48 by 6.**

- a) 6
- b) 7
- c) 8
- d) 9

**9. Liam has 90 pencils. He gave 37 pencils to his friend. How many pencils does Liam have now?**

- a) 57
- b) 63
- c) 52
- d) 53

**10. If Ali has 36 apples and he gives 12 apples to his friend, how many apples does Ali have left?**

- a) 24
- b) 48
- c) 26
- d) 12

**11. Find the missing number: 2, 6, 10, 14, \_\_\_.**

- a) 15
- b) 16
- c) 18
- d) 20

**12. Complete the pattern: 5, 10, 20, \_\_\_, 80.**

- a) 30
- b) 40
- c) 50
- d) 60

**13. Ali drew a shape with 3 sides and 3 corners. What shape did he draw?**

- a) square
- b) rectangle
- c) triangle
- d) circle

**14. Which shape has exactly 4 equal sides and 4 equal angles?**

- a) rectangle
- b) triangle
- c) square
- d) circle

**15. Find the perimeter of a rectangle with length 10 cm and width 5 cm.**

- a) 20 cm
- b) 25 cm
- c) 30 cm
- d) 50 cm

**16. How many lines of symmetry does a square have?**

- a) 1
- b) 2
- c) 4
- d) 6

**17. What comes next in the sequence: 5, 10, 15, 20, ...?**

- a) 22
- b) 25
- c) 30
- d) 35

**18. In a survey, 25 people like chocolate and 30 like vanilla. How many people were surveyed in total?**

- a) 50
- b) 55
- c) 60
- d) 65

**19. In a team, 5 children like chocolate ice cream, 8 like vanilla, and 3 like strawberry. What is the total number of children?**

- a) 12
- b) 13
- c) 14
- d) 16

**20. Choose the odd one out:**

- a) triangle
- b) square
- c) cube
- d) circle

**21. Which number is greater than 78 but less than 82?**

- a) 75
- b) 80
- c) 85
- d) 90

**22. If a clock shows 10:15 AM now, what time will it show after 45 minutes?**

- a) 10:45 AM
- b) 11:00 AM
- c) 11:15 AM
- d) 11:30 AM

**23. A toy costs \$30. If you give the cashier \$50, how much change will you get?**

- a) \$10
- b) \$20
- c) \$30
- d) \$40

**24. Emma bought 3 apples at \$2 each and 2 bananas at \$1 each.  
How much did she spend?**

- a) \$6
- b) \$8
- c) \$10
- d) \$12

**25. What is  $56 - 19$ ?**

- a) 36
- b) 37
- c) 38
- d) 39

# ANSWER KEY

**1) Place value of 3 in 4,321?**

**Answer: b) 3 hundreds**

Explanation: The place value of 3 in this number is in the hundreds place.

**2) Write 2,504 in words.**

**Answer: b) Two thousand five hundred four**

This is the correct spelling.

**3) Smallest 4-digit number with digits 3, 1, 9, 4?**

**Answer: a) 1349**

Form the smallest number by arranging digits in ascending order.

**4) Which number is odd?**

**Answer: b) 6789**

All other numbers are even.

**5) 1,000 - 999?**

**Answer: b) 1**

**6) What is  $245 + 378$ ?**

**Answer: d) 623**

**7) 72 marbles, 8 taken out. Remaining?**

**Answer: b) 64**



# ANSWER KEY

**8) 48 divided by 6?**

**Answer: c) 8**

**9) 90 pencils - 37 pencils?**

**Answer: a) 53**

**10) 36 apples - 12 apples?**

**Answer: a) 24**

**11) Next in 2, 6, 10, 14?**

**Answer: b) 16**

**12) Complete 5, 10, 20, \_\_, 80.**

**Answer: b) 40**

**13) Shape with 3 sides and corners?**

**Answer: c) Triangle**

**14) Shape with 4 equal sides and angles?**

**Answer: c) Square**

**15) Perimeter of a rectangle (L = 10, W = 5)?**

**Answer: c) 30 cm**

$\text{Perimeter} = 2 \times (L + W) = 2 \times (10 + 5) = 30 \text{ cm.}$

**16) Lines of symmetry in a square?**

**Answer: c) 4**

# ANSWER KEY

**17) Next in 5, 10, 15, 20?**

**Answer: b) 25**

**18) Survey: 25 like chocolate, 30 like vanilla. Total?**

**Answer: b) 55**

**19) 5 children like chocolate, 8 vanilla, 3 strawberry. Total?**

**Answer: d) 16**

**20) Odd one out: triangle, square, cube, circle.**

**Answer: c) Cube**

Cube is 3D; others are 2D.

**21) Number  $>78$  and  $<82$ ?**

**Answer: b) 80**

**22) 10:15 AM, 45 mins later?**

**Answer: b) 11:00 AM**

**23) Toy costs \$30, pay \$50. Change?**

**Answer: b) \$20**

**24) 3 apples (\$2 each) + 2 bananas (\$1 each)?**

**Answer: b) \$8**

Cost =  $(3 \times 2) + (2 \times 1) = \$6 + \$2 = \$8$ .

**25)  $56 - 19$ ?**

**Answer: b) 37**